



Those who need our prayer:
Margaret Storer, Gwen Rennie,
Rachel Evans & family, Tracey &
Jane, Claire Boulton, Irene Cashmore,
Peggy Coulthard, Joyce Cooke,
Claire Worster, Christopher &
Arthur

Those who are frail:
Rene Campbell,
Joyce Rogers

Those who are poorly:
Julie Young, Betty College,
Julie Herbert, Ann, Helen's
Mum, Ann Hancock,
Trevor Vann

Our Church Leaders:
Bishop Christopher and Bishop John,
Archdeacon Ian, Archdeacon Missioner Morris,
Mark, John, Hilary & Peter.

Children's Groups attached to church:
YPF, Messy Church, Our Uniformed Groups
in their various activities and Mother and
Toddler Group

The charities we support
amongst them the Bamejja
Project & the Kadoma
Orphanage in Togana, abwe.

**For our Wardens, Yvonne &
Clive, the DCC and the
Leadership Team**

**Mission, outreach and involvement in
our local schools** especially St Andrew's
Benn, Eastlands and Harris.

Coming up

Anniversaries in February

None this week

Birthdays in February

8th Trevor Richard Hodgson

Memorials in February

None this week

Thank you to ASDA for their provision of the basic food requirements of the
Winter Night Shelter at St Andrew's on Tuesday nights.

**Please email Kate at RTMOffice@dsl.pipex.com with notices for inclusion
in this sheet by noon on Wednesdays or contact the Parish office (565609)**

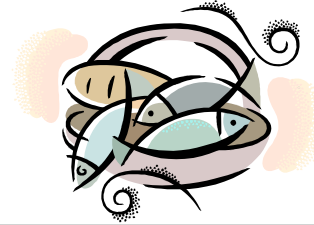

**AS A CHURCH
OUR AIM IS:**
To grow closer to God
To grow closer to each other
To grow closer to the
community

Contact us...

Team Clergy
Mark Beach 542936
John Parker 544381
Peter Privett 570332
Hilary Iredale 540355
Peter den Haan
02476 644663

Wardens
Clive Jones 560553
Yvonne Rollins 546405

Pastoral Matters
Linda Wakeling 568373

Baptism Enquiries
Ann Franklin 521636

Hall Lettings
Diana King 574878

Community House
537917

**Newsletter Entries to
Kate in the Parish Office
by noon on Wednesday**
Tel: 01788 565609
rtmoffice@dsl.pipex.com
10 am to 2 pm

Team Website:
(includes Parish Calendar)
www.rugbyteam.org.uk

St Peter & St John

Part of The Rugby Team
WELCOME TO OUR CHURCH

*If you are new, or visiting, please introduce yourself
to one of the people leading worship.*

**Sunday
5th February 2012**



**8.00am Holy Communion
10.30am Holy Communion**

Lectionary Readings

I Corinthians 9.16-23
Mark 1.29-39

This Weeks Prayer: Out of your power and
compassion, O God, you sent your Son into our
afflicted world to proclaim the day of salvation.
Heal the broken hearted; bind up our wounds.
Bring us health of body and spirit and raise us to
new life in your service. We make this prayer
through our Lord Jesus Christ, your Son, who lives
and reigns with you in the unity of the Holy Spirit,
God for ever and ever. **Amen**



This Week

Team services during the week:

St Andrew's:	Morning Prayer	8.00am each Monday - Friday
	Evening Prayer	5.30pm each Monday - Friday
	Holy Communion	9.30 am each Tuesday
St PeterJohn:	Holy Communion	12.00 noon each Weds followed by lunch
St George's:	Holy Communion	9.30 am each Thursday

Diary:

Monday 6th February	7.30pm Pastoral group meets at 23b Cromwell Road 7.45pm Ladies Group meeting. Talk by Mrs Youson on Christian values and Aloe Vera
Weds 8th February	10.30am Mother & Toddler Group-Yvonne 546405 12 noon Holy Communion followed by lunch 5.30pm-7pm Cubs 7.15pm-9pm Scouts
Thursday 9th February	5.30pm-7pm Beavers 7.15pm-9pm Explorer Scouts
Saturday 11th February	8.30am Men's Breakfast
Sunday 12th February - 2nd before Lent	8.00am Holy Communion 10.30am Holy Communion

Sunday Feb 19th 10.30am The Bishop of Coventry will be leading the confirmation service including communion (Messy church will meet in the hall). **Please note there will be an 8am service that day at this church (NO 9am service)**

As many of you know Oliver Simon is to be ordained bishop in Madagascar in February. If you would like to contribute towards a gift please put your gift in an envelope marked 'for Oliver Simon' in the collection or send it to the church office. Cheques payable to Rugby Team Ministry Parochial Fund.

Calling all who lead intercessions An invitation to everyone in the Team who lead intercessions during worship. Tuesday 7th February 7.30, St George's bungalow.

Team and Beyond

Men's Breakfast. Until further notice, it will start at **8:30** on the second Saturday each month, meeting as usual at PJ's. We hope that this will make it feel more accessible. The next meeting will be on Saturday 11th February. Newcomers always welcome. A delicious English breakfast will be on offer. Please email johnmiles52@hotmail.co.uk if you are coming so we can get the catering right.

Rugby Foodbank At the back of church you will find shopping lists and a box and we are asking that when you do your normal shopping, you pick up one of the items on the list and drop it in the box when you come to church. If you have any questions or are thinking of volunteering to help at the Foodbank, please contact Joyce either on 572019 or at joycewoodings@yahoo.co.uk.

Hospitality - a way of life This is the title for a 4-session Lent course which Peter Privett is writing for us. We hope to follow a pattern we used a few years ago of running open groups across the team. At this stage we're asking leaders of existing groups to consider opening their meeting to others for this course, and anyone who would like to lead a Lent-only group to say what day, time and place they could offer. All replies with details of times and places to Ann Franklin, 521636 or annfranklin@virginmedia.com as soon as possible please.

Cleaning Is anyone able to spare an hour to do some cleaning either in the hall or church (including the choir/clergy vestry)? There will be someone in church both on Wednesday afternoon (15th Feb) and Saturday morning (18th Feb) and would welcome as many people as possible so that the burden can be shared out (many hands make light work!). If you can help please contact Linda on 568373.

Finance At the DCC meeting in January the accounts for 2011 were presented showing a profit of just over £2000. This profit was due to the lower amount of Parish share we had to pay & enabled us to pay all our bills by the end of December. Our thanks go to all who gave money to this church last year.

The 2012 forecast is not so good in that it shows a higher figure for the Parish share of £35546 and therefore together with other costs including insurance, heat & light, the cost of running this church for this year is estimated at £45000 (£125 per day). This means that, based on our current giving, this would give a loss for 2012 of £4646 (just under £13 per day). This is without any money set aside for work on the outside roof of the church which is currently being looked at and the inside plastering which will need replacing later this year.

In order to help to meet our 2012 expenditure there will be a gift day held in April this year. This will be an opportunity for us to 1. review our current giving or 2. make a donation. Please remember if you are a taxpayer to complete a Gift Aid form and give to either Linda or David Wakeling.